# Gaudeamus Igitur

Anonyme

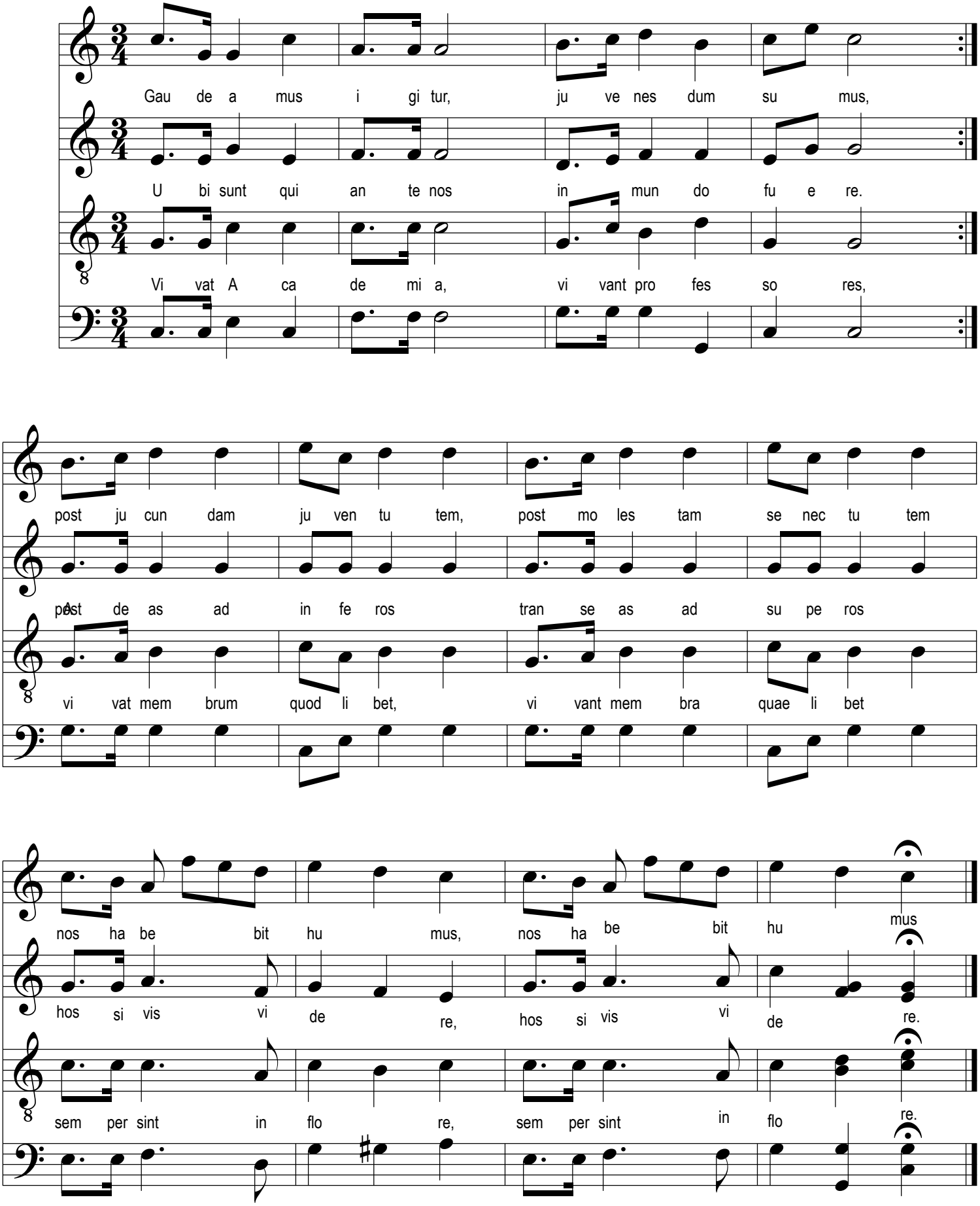


Imprimerie spéciale